

Appendix 4: Import a Schedule FED Text File Into Excel



Locality Representatives:

Receive the Schedule FED text file via EESMC.

Import the data into Excel by doing the following:

1. Initiate Excel.
2. Click on the folder icon.
3. Change 'files of type' to select "all files".
4. Click on desired file path.
5. Double-click on the desired file name to open the file.

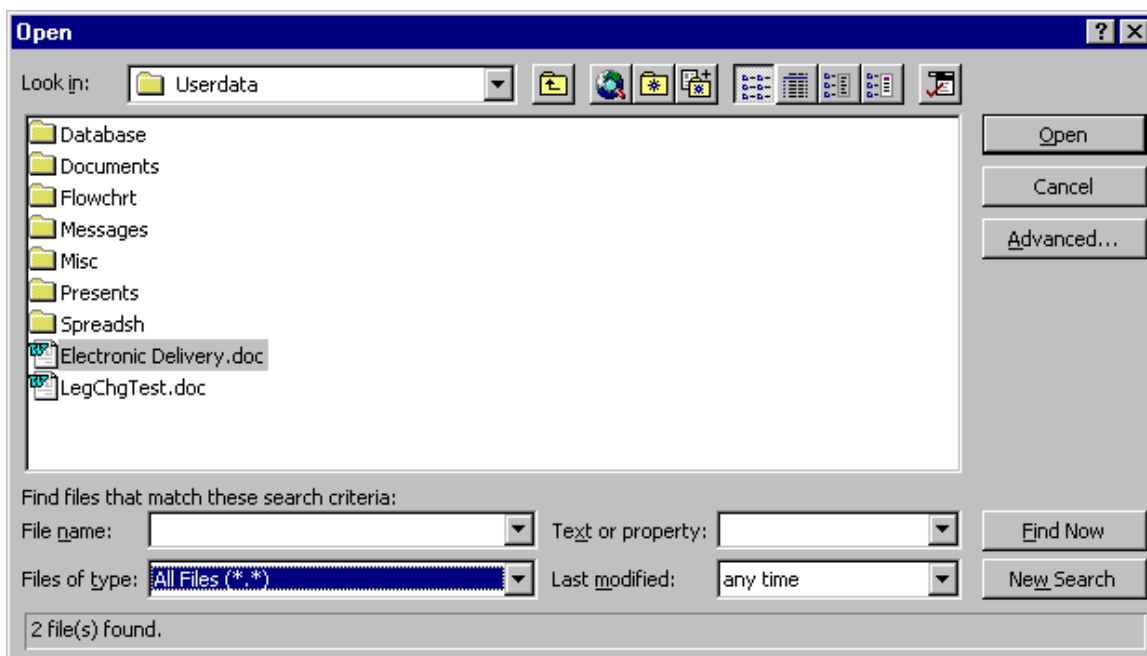

The Text Wizard opens.

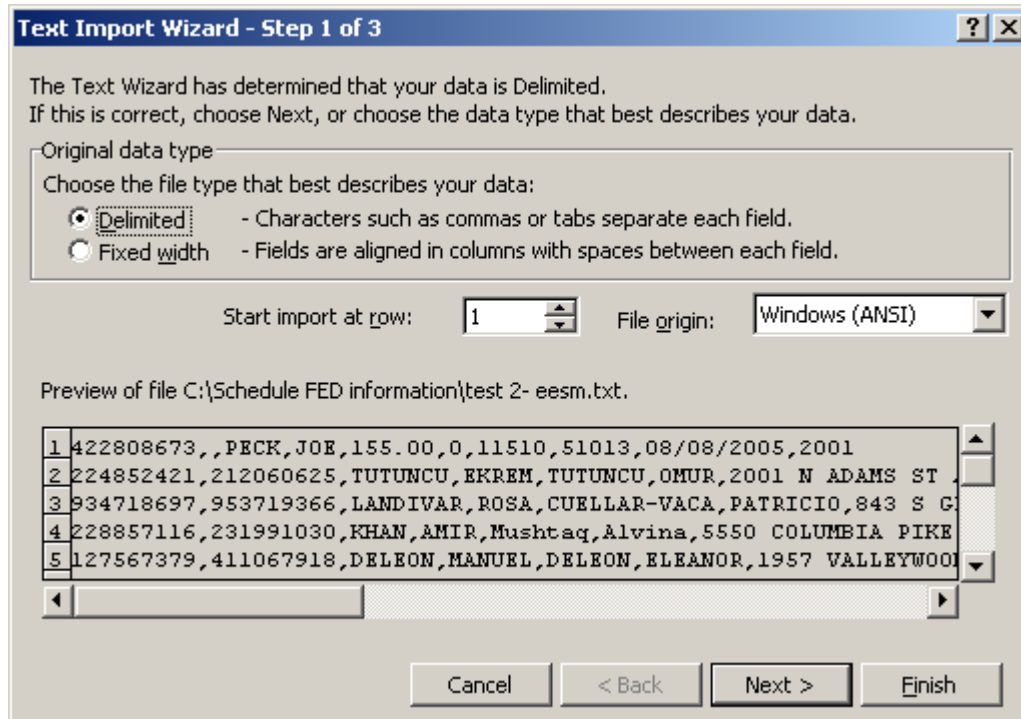

6. Click the radio button for "Delimited" to choose the data type.
7. Click "Next".

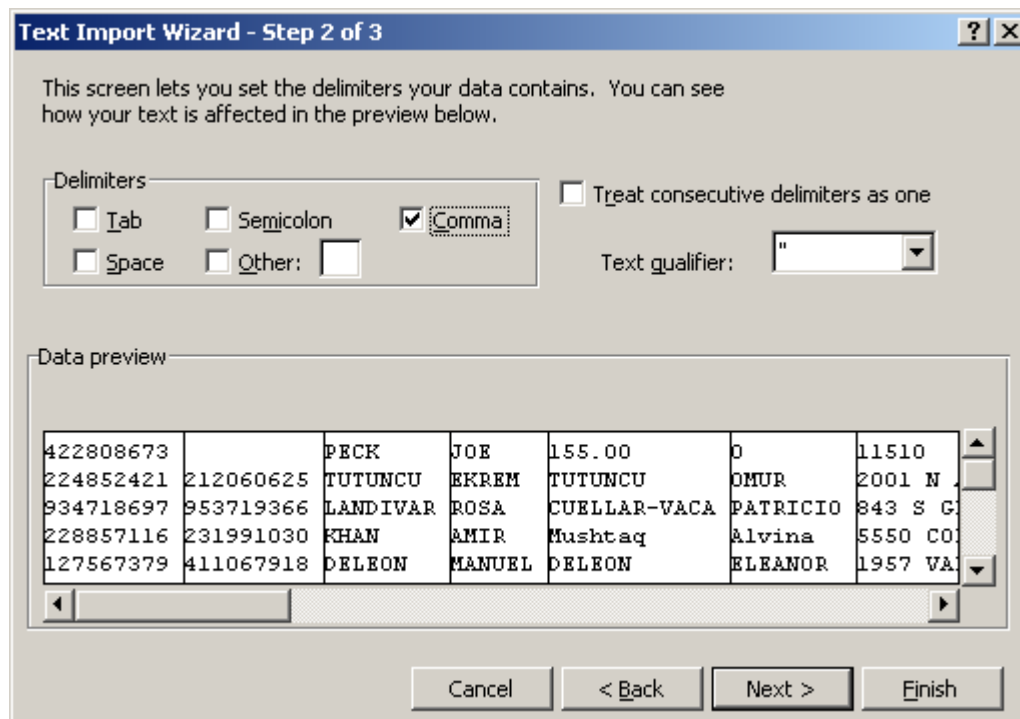

8. Click on "Comma" as the delimiter that separates your fields.
9. Make sure that no other delimiter boxes are selected.
10. Click on the "Finish" button.

11. Data will be brought into Excel in a column data format.
12. Save the newly created file to the location of your choice.

	A	B	C	D	E	F	G	H	I	J	K	L	M	N
1	422808673		PECK	JOE	155	0	11510	51013	8/8/2005	2001				
2	224852421	212060625	TUTUNCU	EKREM	TUTUNCU	OMUR	2001 N ADAMS ST A	ARLINGTON VA			222013752		50856	0
3	934718897	953719366	LANDINAF	ROSA	CUELLAR	PATRICIO	843 S GREENBRIER	ARLINGTON VA			222046301		8000	0
4	228857116	231991030	KHAN	AMIR	Mushtaq	Alvina	5550 COLIAPT 402	ARLINGTON VA			222043156		1042	0
5	127567379	411067918	DELEON	MANUEL	DELEON	ELEANOR	1957 VALLEYWOOD	MCLEAN VA			221014931		3356	0
6	199464475	489861924	RUFFING	FRANK	RUFFING	SHERYL	4935 LITTLE FALLS	FARLINGTON VA			222072831		0	0
7	224190885	550926358	ROCH	THIERRY	RAEBEL	SHEILA	4900 17TH N ST	ARLINGTON VA			222072081		0	0
8	228937825		LANDAVE	MARVIN			5105 12TH S ST	ARLINGTON VA			222043303			
9	490588799		BARNETT	VICTORIA			704 N FLORIDA ST	ARLINGTON VA			222051106		47502	684
10	577313441		GARCIA	JOSE			1034 S FRAPT 83	ARLINGTON VA			222043245		35868	0
11	229650706		COONEY	JOHN	64643	0	31216	51013	8/8/2005	2001				
12	224219234		AHMED	HEYFA	21822	0	24410	51013	8/8/2005	2001				
13	205543140		PORTO	LISA			24 S MANCHESTER	ARLINGTON VA			222041075	C	9000	
14	205543140		PORTO	LISA			24 S MANCHESTER	ARLINGTON VA			222041075	C	28269	
15	579211998		ELTAHER	MOHAMED			4814 2ND N RD	ARLINGTON VA			222032631	C	15105	
16	498704132		MCGUIRE	JOSEPH			2250 CLAFAPT 214	ARLINGTON VA			222013333		0	
17	436828117		NICHOLS	JEANMARIE			3242 S STAFFORD S	ARLINGTON VA			222062013	C	170115	
18	225701679		MERROW	ANDREW T P			3117 N NOTTINGHAM	ARLINGTON VA			222071363	C	2000	0
19	240141757		POTTS	RAMSAY			2818 N 27TH ST	ARLINGTON VA			222074921	C	25000	0
20	578563455	207368873	KRISTOF	EMORY	KRISTOF	DIANA	3912 N WAKEFIELD	ARLINGTON VA			222072940	C	126891	0
21	89720058		DIXON	DESYREE			PO BOX 3452	ARLINGTON VA			222030452	C	5400	0
22	256499126		LANGE	PARKER			1307 N LYNNBROOK	ARLINGTON VA			222014918		62572	0
23	225976802		ROCHA-R	RUBEN			940 S WA APT 119	ARLINGTON VA			222043025		27080	603
24	456553433		KRAUSE	ALEXANDER			708 S VEITCH ST	ARLINGTON VA			222042123		29994	0
25	203549474		BROWN	JULIETTE			3085 S JACKSON ST	ARLINGTON VA			222040000		209479	1280
26	403705991		DUGGER	DONNA			2111 JEFFAPT 409	ARLINGTON VA			222023137		743	0
27	462758270		ROE	DENISE			1600 N O AAPT 1203	ARLINGTON VA			222092756		35000	0
28	226552787		BENNETT	LAUREN			11942 GOODWOOD	FAIRFAX VA			220305710		2500	0
29	518922399		MAAS	RONALD			2661 S WA APT D	ARLINGTON VA			222061243		39200	0
30	223437663		RABB	MICHAEL			2301 25THAPT 206	ARLINGTON VA			222062896		1700	0
31	561735771		MACK	BENJAMIN			1953 WAVE PL	SAN JOSE CA			951331127		32476	0
32	226961162		CIFUENTE	MARGARITA			5412 8TH S RD	ARLINGTON VA			222042620		0	0

Column Descriptions for Data Imported into Excel

Once data has been imported into Excel use the following descriptions to identify information in the applicable columns:

- Column A - Primary Social Security Number
- Column B - Secondary (Spouse) Social Security Number
- Column C - Customer last name indicated on the return
- Column D - Customer first name indicated on the return
- Column E - Spouse last name indicated on the return
- Column F - Spouse first name indicated on the return
- Column G - Address (Address Line 1, Address Line 2, City, State, ZIP)
- Column H - Schedule Name
- Column I - Gross Receipts or Sales
- Column J - Depreciation and Section 179 Expense Deduction
- Column K - Business Activity Code (NAICS Code)
- Column L - Business Locality Code (FIPS Code)
- Column M - Car and Truck Expenses
- Column N - Inventory at the end of the year
- Column O - Number of miles you used your vehicle for: Business (Line 7)
- Column P - Number of miles you used your vehicle for: Commuting (Line 8)
- Column Q - Number of miles you used your vehicle for: Other (Line 9)

NOTE: Schedule 2106 and 2106-EZ information in the next 5 fields

Column R – Number of miles you used your vehicle for: Business (Line10)
Column S – Number of miles you used your vehicle for: Commuting (Line11)
Column T – Number of miles you used your vehicle for: Other (Line 12)
Column U – Percent of business use of vehicle: Vehicle 1
Column V – Percent of business use of vehicle: Vehicle 2

NOTE: Schedule 4562 information follows on the next 7 fields

Column W – Property used more than 50% in a qualified business use: Type of property
Column X – Date placed in service (MM/DD/YYYY)
Column Y – Business/Investment use percentage
Column Z – Cost or other basis
Column AA – Depreciation deduction
Column AB – Elected Section 179 cost
Column AC – Business Locality Code
Column AD – System date (M/DD/YYYY)
Column AE – Filing Year